

Alexander

Ron Jackson

Real WORLD *Dentistry* FROM THE WORLD *Leaders*

John Kois

David Hornbro



A 12-Part Live Patient Series

Carl Misch

Michael Koczarski

Steve Buchanan

Michael Miyasaki

n Rego

Cherilyn S



national dental network

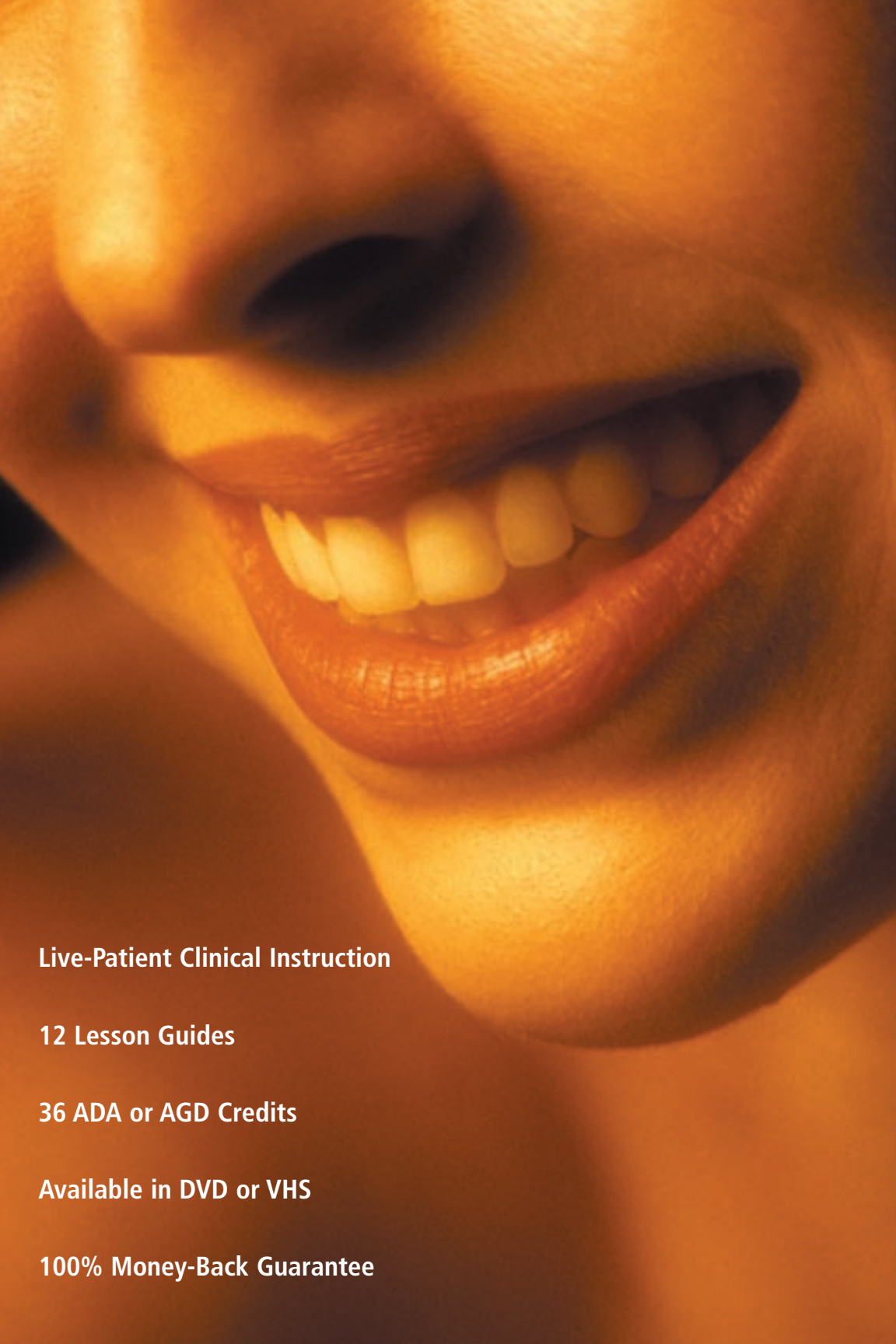

Live-Patient Clinical Instruction

12 Lesson Guides

36 ADA or AGD Credits

Available in DVD or VHS

100% Money-Back Guarantee

DON'T BE *left behind!*

Excellence in Cosmetic Dentistry 2™, a 12-part live patient series, brings the crème de la crème of aesthetic clinicians right into your practice.

Each of these clinicians has sharpened their skills to a fine art and openly shares their knowledge and expertise with you. Each month, you'll receive one DVD or VHS program, a lesson guide, and access to each presenter's digital photo gallery.

You'll learn:

- The end goal of each treatment plan
- The sequential steps each clinician takes to get there
- The key challenges that arose during treatment (and how they dealt with them)
- An overview of the instruments and materials used

Combined with graphics, digital photographs and illustrations, the opportunity to hone and sharpen your diagnostic and clinical skills is unprecedented.

Make an investment in your future today. Subscribe to **Excellence in Cosmetic Dentistry 2** and master new clinical skills that you can use throughout your career.

Call 866.465.4164
Or visit www.nationaldentalnet.com

Proudly Sponsored By:



DENSPLY
CERAMCO



Blen Air 
SWITZERLAND

HOYA ConBio
Trade & Service Center



DR. RON JACKSON

Mastering Anterior & Posterior Direct Resin Restorations | 2 PARTS

- Conservative direct resin restorations
- The essential features of a naturally shaded composite system
- The stratification of opacities to achieve life-like Class IV restoration
- The indications and contraindications for the use of direct resin in the posterior
- The advantages of the new posterior composite resin materials
- A new systematic technique for placing Class II direct resin restorations



DR. STEVE BUCHANAN

Endodontics For The GP | 2 PARTS

- The specialist/generalist relationship in root canal therapy
- Length determination techniques
- The safe and efficient use of nickel-titanium files: advantages and pitfalls
- Crown-down shaping techniques
- Apical gauging techniques with standard K-files
- Cone-fitting techniques and the proper selection of gutta percha and paper points
- Techniques for removing gutta percha and carriers for conventional re-treatment

Anterior All-Ceramic Restorations

- The nuances of smile design
- New restorative materials and techniques
- Gingivoplastic surgery techniques to maximize aesthetics
- How to avoid sensitivity and eliminate microleakage



DR. DAVID HORNBOOK

Diagnostically-Driven Interdisciplinary Treatment Planning | 2 PARTS

- A systematic approach for treatment planning of every patient in your practice
- The four most important diagnostic categories
- Critical risk parameters to minimize failures and maximize successful results
- Protocols to implement treatment-planning strategies



DR. JOHN KOISS

Posterior All-Ceramic Restorations

- The preliminary laboratory steps to improve clinical results and save chair time
- Systematic tooth preparations that are consistent with today's esthetic materials
- Cementation procedures to aid in marginal closure
- Finishing steps to minimize tooth sensitivity and provide for improved restorative longevity



DR. CHERILYN SHEETS



DR. CARL MISCH

Direct Vs. Indirect Technique for Implant

- Classify and define the different types and modalities of dental implants
- Classify and define different prosthetic options for implant dentistry
- Explain the anatomical maxillary and mandibular considerations and limitations in relation to implant placement
- Understand the biological basis and interactions between dental implants and host tissues
- Recognize situations which may mandate referral
- Understand and apply principles for proper hard and soft tissue surgery



DR. MICHAEL MIYASAKI

Anterior Veneers Utilizing Laser Recontouring

- Smile design concepts
- Use of laser technology in aesthetic cases
- Use of pressable ceramic materials
- Preparation design
- Temporization
- Rapid cementation

State-of-the-Art Orthodontic Treatment for the GP

- Proper diagnosis and treatment planning for the orthodontic/cosmetic patient
- How to recognize Orthopedic (skeletal) vs. Orthodontic (Dental) discrepancies
- Understanding the design and application of removable orthodontic appliances
- Understanding fixed appliances and basic biomechanics
- Understanding the risks and potential side effects of fixed orthodontic appliances



DR. CLIFF ALEXANDER



DR. DAVID JACKSON

The Art & Science of Digital Photography

- Simplified techniques for proper exposure and lighting
- Photographic tips and tricks
- Editing, storing and printing images
- Understanding digital image management software including imaging
- Utilizing shade-capture systems



DR. MICHAEL KOCZARSKI



NELSON REGO, CDT

Why wait another minute?

This is the opportunity that you have been waiting for. Find out why over 3,000 dentists used the first series and demanded EICD 2.

866 465 4164

Jackson

Cliff Al

Michael Koczarski

Proudly Sponsored By:



DENSPLY
CERAMCO



Bien Air 
SWITZERLAND

HOYA ConBio
Product & Component

John Kois

David Hornbrook

Carl Misch

Steve Buchanan

Miyasaki

rilyn Sheets

Nelso



national dental network

866.465.4164

www.nationaldentalnet.com

5700 West Plano Parkway, Suite 2300
Plano, TX 75093